

MONTHLY MEMBERSHIP PROGRESS REPORT

LOCATION OHIO

District 13 OH6

Results as of: 3/31/2021

Clubs			
RESULTS FOR 2020-2021			
QUARTER	NEW CLUB GOAL	NEW CLUBS	DROPPED CLUBS
JULY/AUG/SEPT	0	0	0
OCT/NOV/DEC	0	1	3
JAN/FEB/MAR	0	0	0
APR/MAY/JUNE	1	0	0

Members			
RESULTS FOR 2020-2021			
QUARTER	MEMBER GROWTH NET GOAL	MEMBER GROWTH ACTUAL	DROPPED MEMBERS ACTUAL (including transfers)
JULY/AUG/SEPT	0	11	23
OCT/NOV/DEC	2	45	77
JAN/FEB/MAR	6	25	41
APR/MAY/JUNE	5	0	0

GOALS AND ACTUAL NEW CLUBS CUMULATIVE

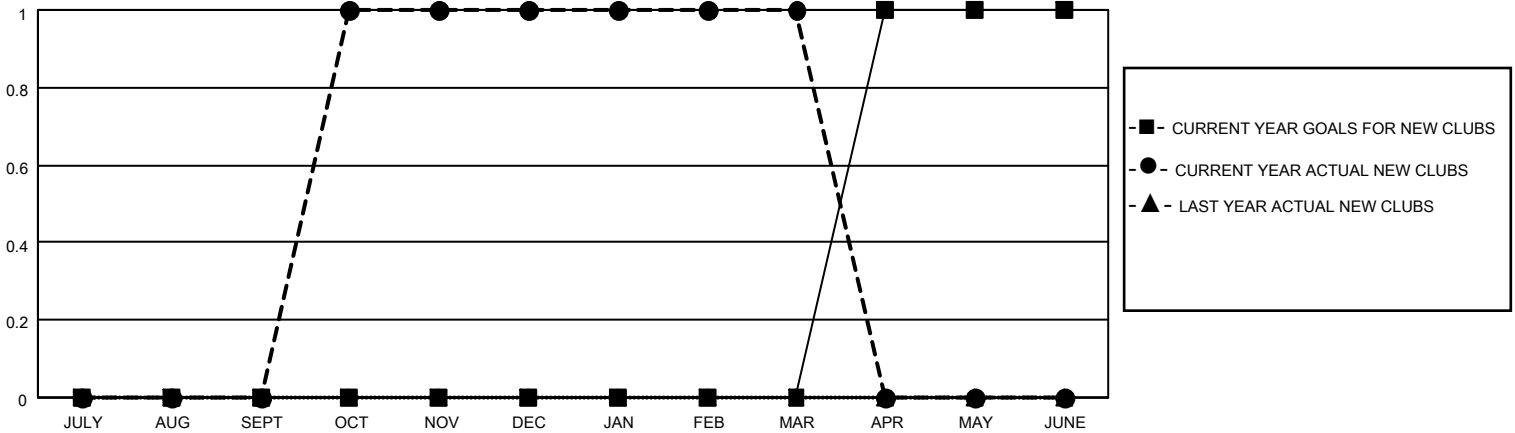

GOALS AND ACTUAL MEMBERS CUMULATIVE

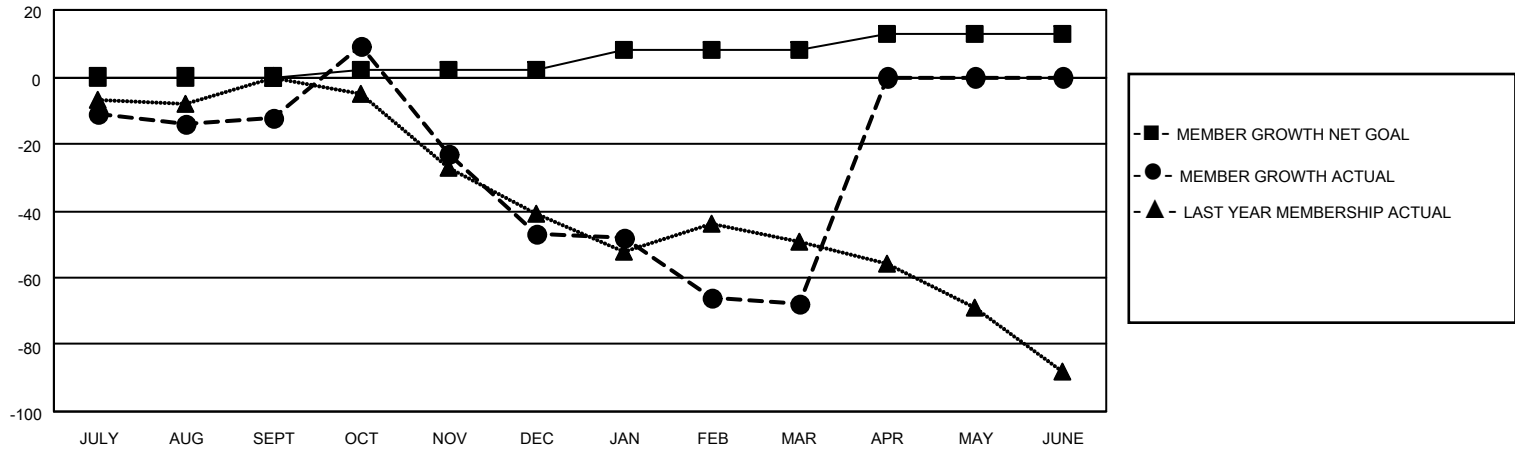

DROPPED CLUBS: 3	22 CLUBS OF 60 ADDED 1 OR MORE NEW MEMBERS	<p style="text-align: center;"><u>GENDER DISTRIBUTION</u></p> <p>MALE 1,149 (70.75%)</p> <p>FEMALE 475 (29.25%)</p>												
<p style="text-align: center;"><u>DROPPED MEMBERS</u></p> <table style="width: 100%; border-collapse: collapse;"> <tr><td style="width: 70%;">DECEASED</td><td style="text-align: right;">28</td></tr> <tr><td>CLUB CANCELLED</td><td style="text-align: right;">29</td></tr> <tr><td>OTHER</td><td style="text-align: right;">84</td></tr> <tr style="border-top: 1px solid black;"><td>TOTAL</td><td style="text-align: right;">141</td></tr> </table>	DECEASED	28	CLUB CANCELLED	29	OTHER	84	TOTAL	141	<p>CLICK HERE FOR CUMULATIVE MEMBERSHIP DATA</p>	<table style="width: 100%; border-collapse: collapse;"> <tr><td style="width: 70%;">TOTAL FAMILY UNIT MEMBERS</td><td style="text-align: right;">391</td></tr> <tr><td>FAMILY MEMBERS PAYING HALF DUES</td><td style="text-align: right;">202</td></tr> </table>	TOTAL FAMILY UNIT MEMBERS	391	FAMILY MEMBERS PAYING HALF DUES	202
DECEASED	28													
CLUB CANCELLED	29													
OTHER	84													
TOTAL	141													
TOTAL FAMILY UNIT MEMBERS	391													
FAMILY MEMBERS PAYING HALF DUES	202													